

==== Shimadzu LabSolutions Analysis Report ====

Sample Name : V-9302 1855871-76-9
 Vial# : 1-71
 Date Acquired : 2019/12/9 17:01:43
 Date Processed : 2019/12/9 17:17:18
 Data Filename : D:\DATA\20191209\V-9302 1855871-76-9 3.lcd
 Method Filename : C:\LabSolutions\Data\Project1\LCMS-WT1.lcm
 Batch Filename : D:\DATA\20191209\20191209.lcb

Injection Volume : 5 uL
 Acquired by : System Administrator
 Modified by : System Administrator

FLOW RATE: 1ML/MIN
 COLUMN: AGILENT ECLIPSE XDB-C18 150*4.6MM 5UM

COLUME TEMPERATURE: 25

GRADIENT PROGRAMME:

TIME(MIN)	MOBILE PHASE-A(H2O+0.1%HCOOH)	MOBILE PHASE-B(CH3CN+0.1%HCOOH)
0	90	10
5	0	100
15	0	100

mAU

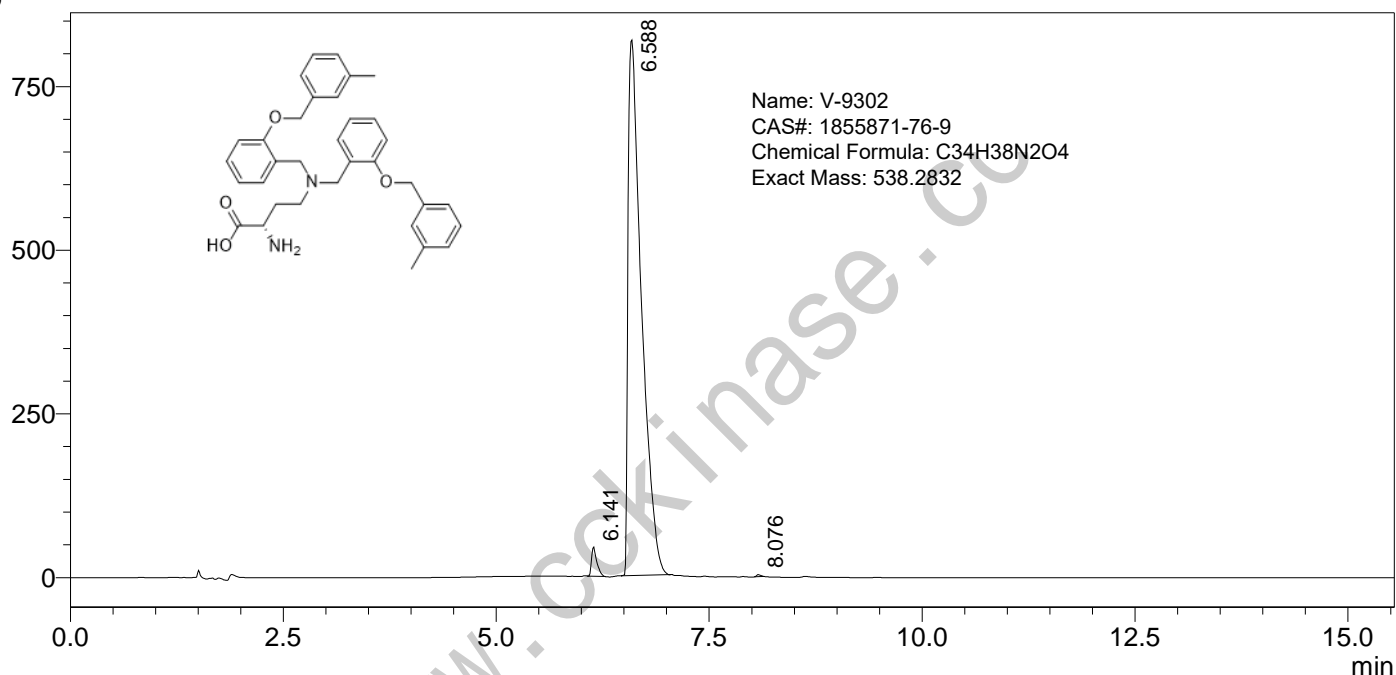

PDA Ch1 280nm

Peak#	Ret. Time	Height	Height%	Area	Area%	Name
1	6.141	44363	5.124	190776	2.073	
2	6.588	818241	94.503	8999496	97.810	
3	8.076	3235	0.374	10743	0.117	
总计		865839	100.000	9201016	100.000	

: V-9302 1855871-76-9
: System Administrator
: 2019/12/9 17:01:43
: 未知
: 1
: 71
: 5
: V-9302 1855871-76-9 3.lcd
: LCMS-WT1.lcm
: System Administrator
: 2019/12/9 17:17:18

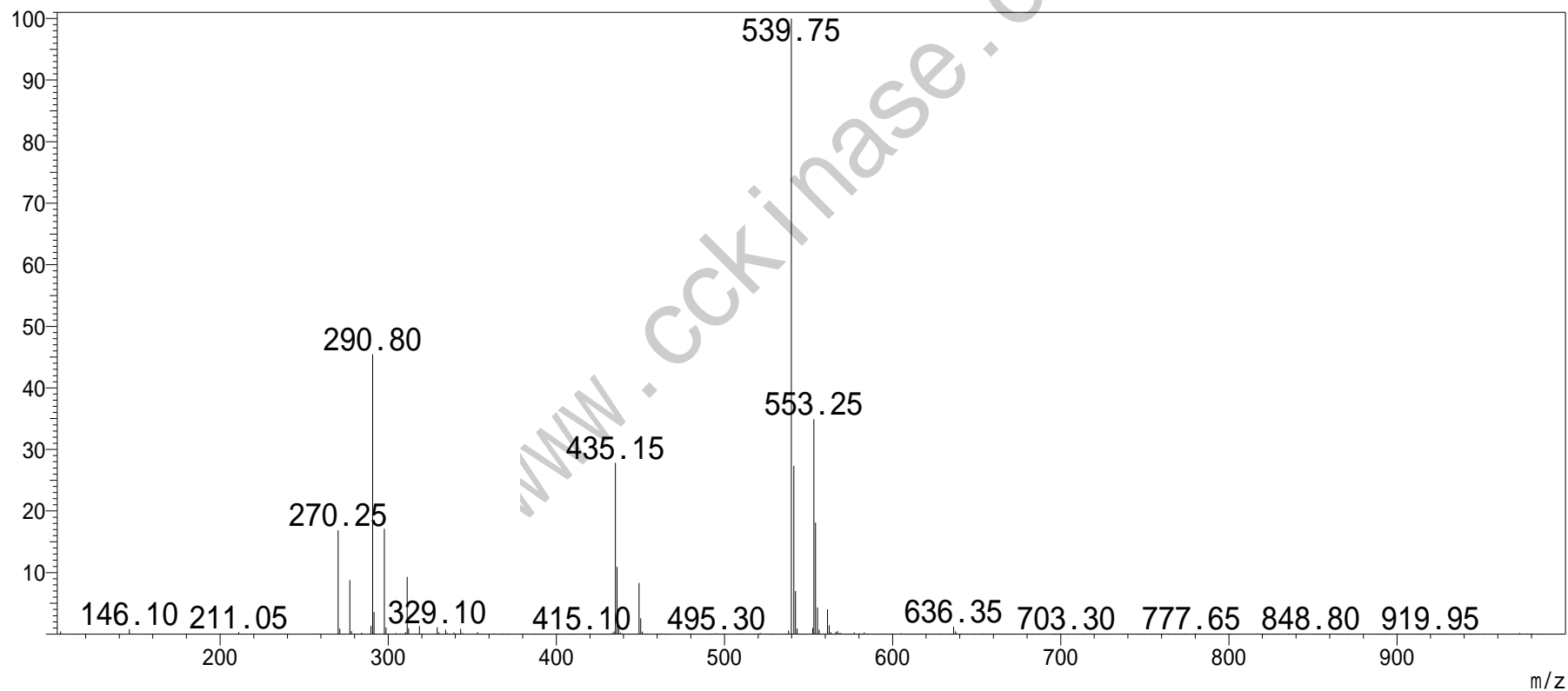

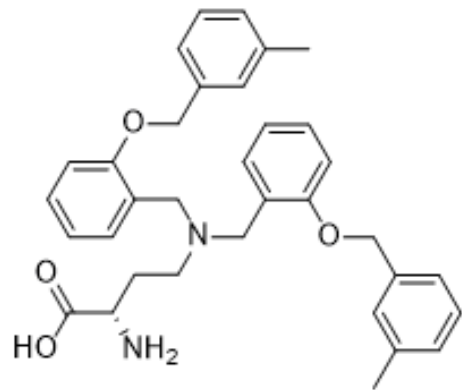

7.255
7.206
7.198
7.187
7.180
7.170
7.160
7.150
7.131
7.099
7.080
7.059
6.875
6.854
6.843
6.825
6.806
5.046
5.017
4.988
4.958
3.780
3.748
3.573
3.541
2.990
2.982
2.972
2.963
2.686
2.653
2.287
1.896
1.888
1.859
1.745
1.729
1.727

-0.002

70000
60000
50000
40000
30000
20000
10000
0
-1000

5.96
4.03
4.00
1.94
1.94
0.90
1.88
6.00
1.04
0.97

10.0
ppm (t1)

5.0

0.0

www.cckinase.com